DWG. NO.	SH	REV.

REVISIONS			
REV.	DESCRIPTION	DATE	APPROVED

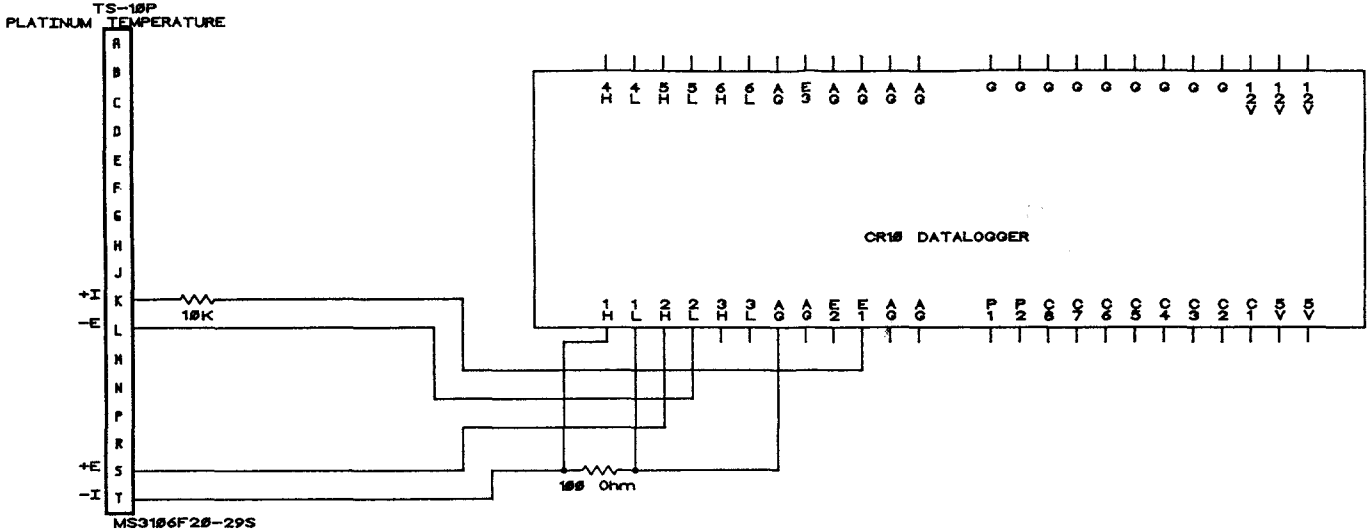

DATALOGGER PROGRAM

```
#1:  P9            Full BR w/Compensation
   #1: 1           Rep
   #2: 23           25 mV 60 Hz rejection EX Range
   #3: 23           25 mV 60 Hz rejection BR Range
   #4: 1           IN Chan
   #5: 1            Excite all reps w/EXchan 1
   #6: 2100        mV Excitation
   #7: 1            Loc [:Rs/Ro      ]
   #8: 1.0000      Mult
   #9: 0.0000      Offset

#2:  P16           Temperature RTD
   #1: 1           Rep
   #2: 1            R/Ro Loc Rs/Ro
   #3: 2            Loc [:TEMP       ]
   #4: 1.0000      Mult     (1.8 for Degrees F)
   #5: 0.0000      Offset (32.0 for Degrees F)
```

NOTE:
CONSULT CR10 MANUAL FOR PLATINUM TEMPERATURE CALIBRATION PROCEDURES.

NEXT ASSY	USED ON
APPLICATION	

UNLESS OTHERWISE SPECIFIED DIMENSIONS ARE IN INCHES
TOLERANCES ARE:
FRACTIONS ± DECIMALS .XX ± .XXX ± ANGLES ±

MATERIAL: NOT APPLICABLE

FINISH: NOT APPLICABLE

DO NOT SCALE DRAWING

CONTRACT NO.

APPROVALS	DATE
DRAWN D.ADAMS	11/93
CHECKED	
ISSUED	

CLIMATRONICS

WIRING DIAGRAM
100826 TEMP/CR10

SIZE	FSCM NO.	DWG. NO.	REV.
B	52332	SK002257	—
SCALE		SHEET	

Oce Bruning, Inc. 78547 Form 8179